LIVINGSTONIAN

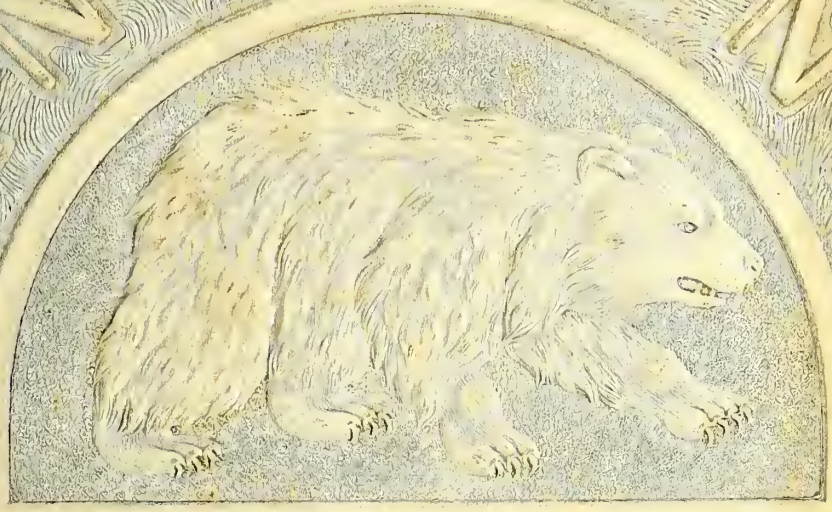

1951

Presented to
Loreatha E. Williamson
President of East Spencer
Chapter - Livingstone
Alumni Association
by
James Ramseur
President of The Class
of 1951
on General Alumni Night
for
The members of East Spencer
Chapter in appreciation
of a gift to help with the
expenses of the Annual.

June 4, 1951

THE LIVINGSTONIAN

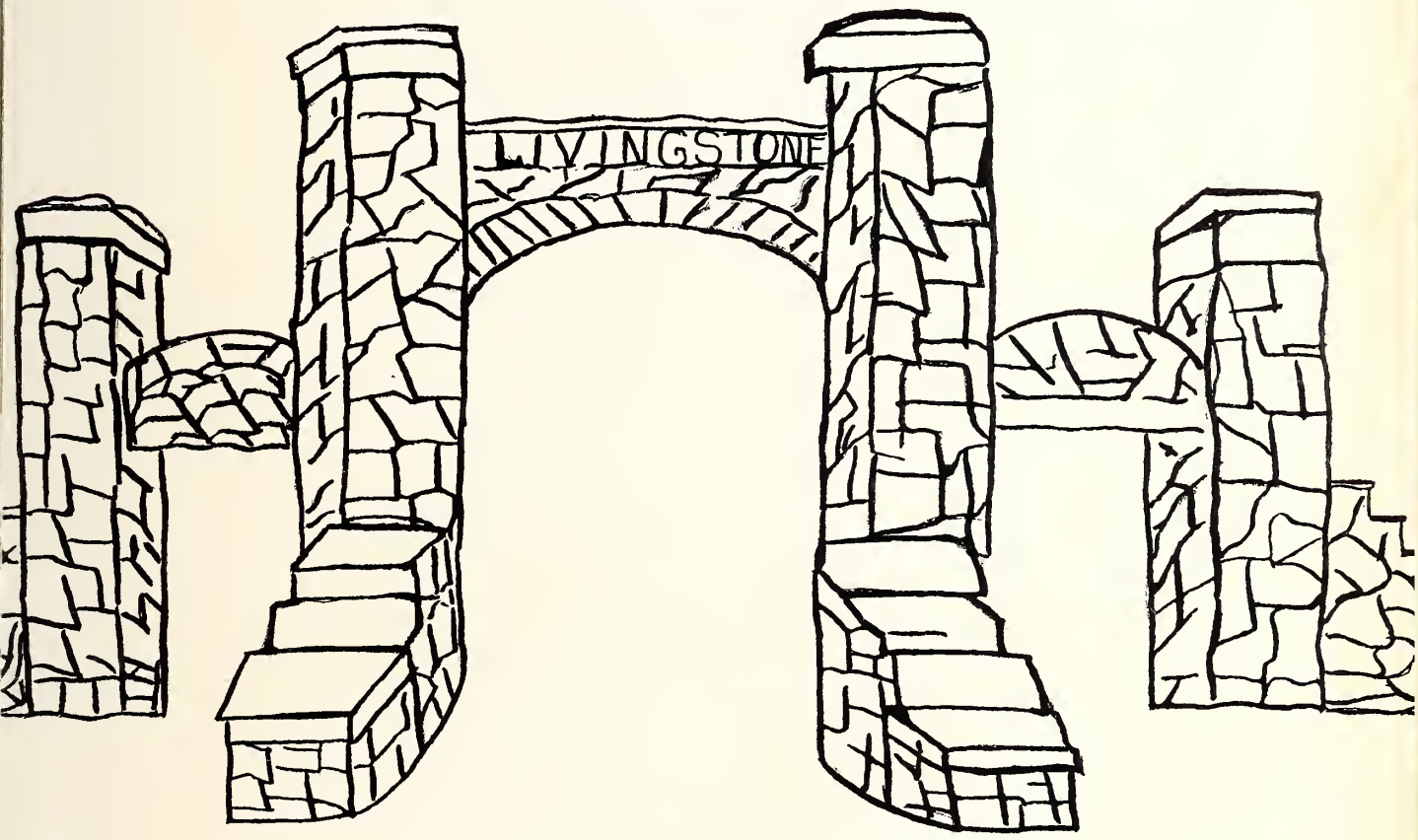

1951

FOREWORD

I see the light of the village
Gleam through the rain and the mist,
And a feeling of sadness comes o'er me,
That my soul cannot resist.

LONGFELLOW

Thus the class of 1951 approaches the completion of training at Livingstone College, and stands on the brink of a new era.

The struggle to find and fill our place in this chaotic world has been lessened by our accomplishments gained at our esteemed and beloved Alma Mater. In an effort to show our gratitude and appreciation, we leave this Annual as a footprint of the path we trod. To us, this is more than just an Annual; because, in it goes our hopes, our hearts, our dreams, and ambitions. In it we have made a photographic record of our activities here in order to produce pleasant memories in years to come. By it we announce our elected superlatives. We have included a true account of our unforgettable years at dear old Livingstone.

As the resounding echoes of our dear Alma Mater fade away, a feeling of sadness comes o'er us that our souls cannot resist. We wish to thank all those whose untiring effort have gone into the production of this our great LIVINGSTONIAN.

With valor, determination, perseverance, intrepidity and honor, we make this meager contribution to add to the tradition of this our beloved Alma Mater.

DEDICATION

MRS. CAROLYN ROBERTSON PAYTON

We, the members of the Class of 1951, do hereby dedicate THE LIVINGSTONIAN to an ideal faculty member, advisor and friend, Mrs. Carolyn R. Payton, who for three years has worked with and for this class. Her inspiration as Senior Class Advisor, her cheerful disposition, and her ability to coordinate education and life as Psychology instructor makes her worthy of far more than this dedication. The class dedicates this book as a token of appreciation for Mrs. Payton's efforts and her interest in college activities and college students. May this yearbook forever renew for you pleasant memories of the Class of '51.

PRESIDENT

DR. WILLIAM J. TRENT

W. J. Trent

OFFICERS OF ADMINISTRATION

John H. Satterwhite
A.B., B.D., S.T.M., D.D.
Dean
Hood Theological Seminary

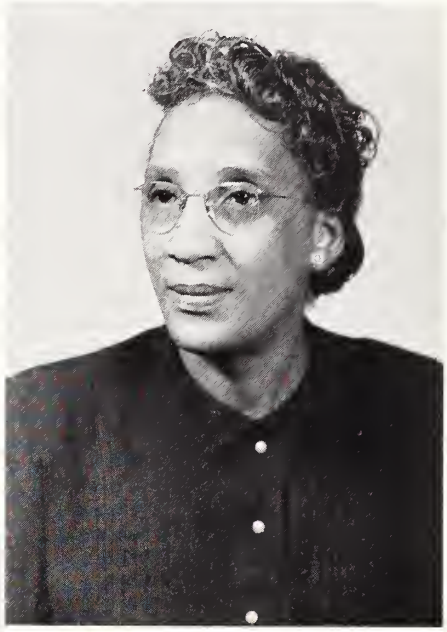

Josephine P. Sherrill
A.B., S.B.
Librarian

Marlowe F. Shute
S.B., S.M.
Dean of College

Julia B. Duncan
A.B.
Registrar-Treasurer

Hattie P. Flack
Dean of Women

GENERAL FACULTY

ANNE SWANSON DREW
English and French
Director of Guidance
A.B., A.M., Howard University; further study, University of Chicago.

K. ELOISE MILLER SIMPSON
Music
A.B., Livingstone College; Mus.B., Oberlin Conservatory of Music.

OLIVE MCCOY SAWYER
Commercial Subjects
A.B., Livingstone College; M.S., Columbia University.

LEON C. MCCRARY
English
A.B., Knoxville College; A.M., Atlanta University; further study, University of Michigan, University of Pittsburgh.

ELBERT LEROY HARRIS
History and Government
A.B., State Teachers College, West Chester, Penna.; A.M., Howard University; further study, University of Pennsylvania.

LOIS HARMON REEVES
Health Education and College Nurse
R.N., Hampton Institute; further study, Simmons College, Livingstone College.

SAMUEL L. HOPKINS
Biology
A.B., Livingstone College; M.S., Fordham University.

WALTER LEDELL YATES
Religion
A.B., Philander Smith College; A.M., B.D., Howard University.

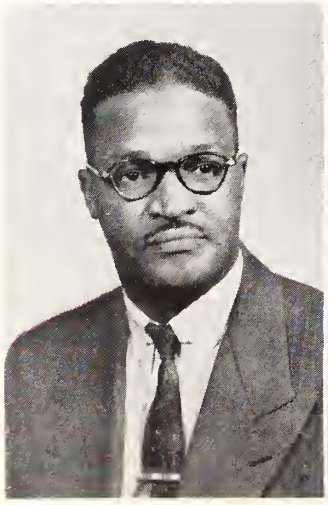

GENERAL FACULTY

MARY ALSTON HOPKINS
English
A.B., Shaw University; M.A., Howard University.

BETTY BROWN THOMPSON
English
A.B., Shaw University, M.A., University of Iowa.

CAROLYN ROBERTSON PAYTON
Psychology
B.S., Bennett College; M.A., University of Wisconsin.

OZELL K. BEATTY
Biology
A.B., Livingstone College; M.A., Columbia University; further study, Columbia University.

ELIZA GLENN HARRIS
Education
B.S., Winston-Salem Teachers College; M.A., University of Michigan; further study, Ohio State University.

HARLEE H. LITTLE
Rural Church Work
A.B., B.D., Livingstone College; further study, Union Theological Seminary.

CORA LEE DRAKEFORD
French
A.B., Livingstone College; M.A., Howard University.

EDWARD L. MITCHELL
Physical Education
A.B., Texas College; graduate work, Springfield College.

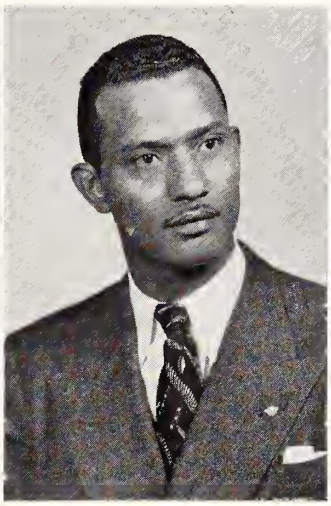

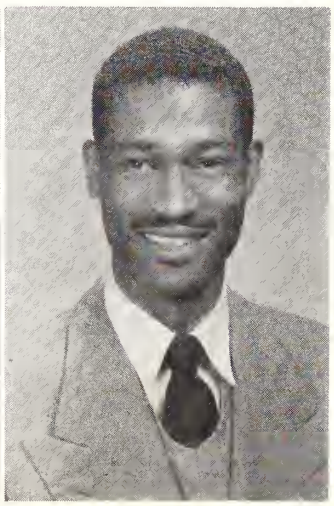

PRESTON M. ORMOND
Chemistry
B.S., Livingstone College; M.A., Columbia University.

VICTORIA CORTIJO PRINCE
Spanish
A.B., Oakwood College; M.A., Teachers College, Columbia University.

Not Pictured: Isaac Henry Miller—Education, A.B., Ph.B.; Maxwell Roy Brooks—Sociology, B.S., M.A., further study; Myra M. Thomas—Music, A.B., Mus.B., further study; David H. Thornton—Mathematics, A.B., A.M., further study; Norman Wilson—Economics, A.B., M.S., further study; Frank R. Brown—Religion and Philosophy, A.B., S.T.B., further study; Rabbi Philip Frankel—Religion, A.B., B.H., further study; Florence Mitchell—Physical Education, B.S., further study; Albert James—English, A.B., A.M., M.A., further study; William Coleman, M.D., College Physician; Mabel Graves—Assistant Librarian; Leanna Goodwin—Canteen Manager; Annie Jackson—Matron; Geneva White—Dietitian; and Ernestine Wilson—Assistant Librarian.

ADMINISTRATIVE STAFF MEMBERS

CORA L. ALLEN
Secretary to Dean
B.S., A and T College.

LENA VIRGINIA MATTHEWS
Secretary to Dean, Hood Theological Seminary
B.S., A and T College.

MARIAN E. GUNN
Secretary to Registrar
A.B., Livingstone College.

EMILY H. HARPER
Secretary to Treasurer
B.S., Winston-Salem Teachers College.

HELEN L. SMITH
Secretary to President
Certificate, Commercial Education, Livingstone College.

INEZ HIGGINS
Matron, Dining Hall Supervisor

INTRODUCTION TO SENIORS

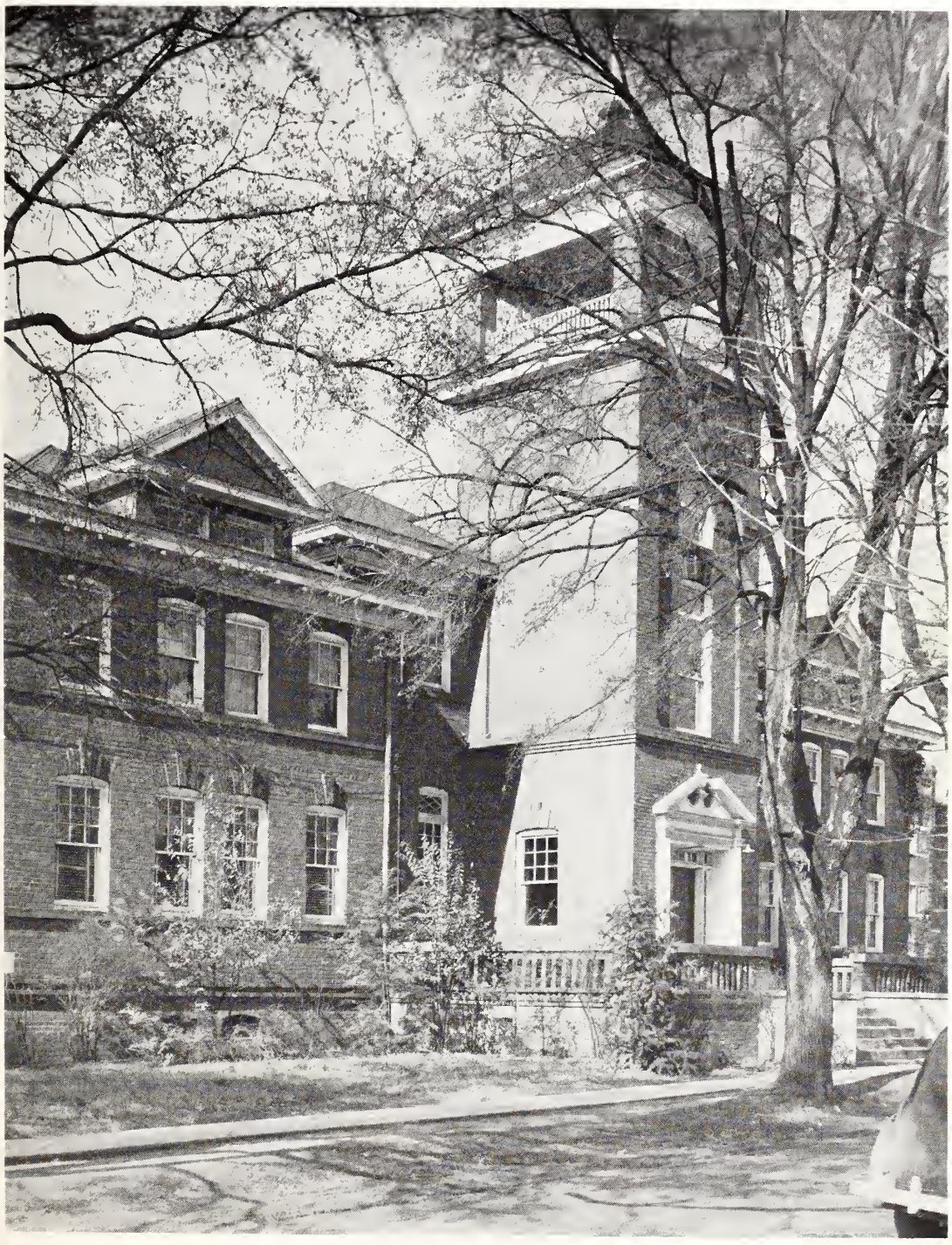

HOOD THEOLOGICAL SEMINARY

Editorial Staff Of The Livingstonian

Left to right: Guy Hawkins, Mildred Siler, Marva Patillo, Mary Garrett, and Edgar French—Editor-in-Chief.

Senior Class Officers

Right-to-left: James Ramseur, President; Mary Garrett, Recording Secretary; Jennie Edwards, Corresponding Secretary; and Annie Hicks, Treasurer.

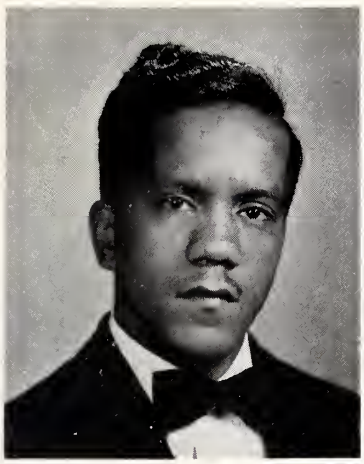

ALBERT E. ARDREY, A.B.
Roxbury, Mass.
"Al"

Major: English.
Activities. French Club, Treasurer.
Our future concert artist. A friend, a gentleman, need we say more?

LOUISE AUSTIN, A.B.
Meadowview, Va.
"Bootsie"

Major: Elementary Education.
Dates are my favorite fruits.

JULIA BATTLE, A.B.
Rocky Mount, N. C.
"Judy"

Major: History.
Activities: Dramatic Club, Student Council, Y. W. C. A., Sigma Rho Sigma, V. C. E.
In spite of her serious inclinations, our Judy often suprises everyone with an uproarious remark. The Dramatic Club will miss her.

MARIE BROOKS, A.B.
New Rochelle, N. Y.
"Ree"

Major: Sociology.
Activities: Alpha Kappa Alpha Sorority, Pan Hellenic Council, Freshmen Counselor.
Can't cook, can't draw, don't resemble Venus, can't sing, can't write, guess I'm just a genius.

HAZEL BRYSON, B.S.
Sylva, N. C.
"Red"

Major: Biology.
Activities: Ell Cee Co-op, Usher Board, Dramatic Club, Varsity "L" Club, German Club, Y. W. C. A.
Full of life, full of fun.

EVAH JANE JOSEPHINE CARPENTER, A.B.
Wadeville, N. C.

Major: Elementary Education.
Activities: President of Goler Hall, House Council '48.
Her manner is calm and pleasant.

MARTHA CROUCH, A.B.
Monroe, N. C.
"Mutt"

Major: English.
It is nice to be natural when you are naturally nice.

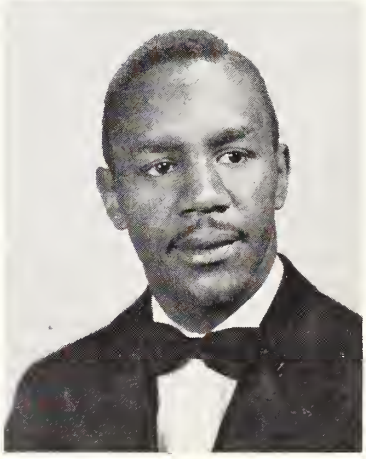

LOVELACE DILLINGHAM, A.B.
Summit, N. J.
"Dill"

Major: English.
Activities: Sphinx Club, Choral Union, College Octet.
Sing and work and act he can, unlimited possibilities has this man.

ELIZABETH DUREN, A.B.
Camden, S. C.
"Hannah"

Major: Elementary Education.
Activities: Christian Endeavor, Y. W. C. A.
Gregarious, garrulous, and spirited; and a conscientious worker.

JENNIE EDWARDS, B.S.
Snow Hill, N. C.
"Vee"

Major: Commercial Science.
Activities: Alpha Kappa Alpha Sorority, Y. W. C. A., Commercial Science Club, Choral Union, V. C. E., Sunday School Cabinet.
She has just enough sense and nonsense to make her a charming person.

ELSYE DAVIS, B.S.
White Plains, N. Y.
"The Cow"

Major: Biology.
Activities: Basketball Team.
Good nature conquers all.

LAWRENCE EVANS, B.S.
Concord, N. C.
"L. C."

Major: Biology.
Activities: Science Forum, Ell Cee Co-op Club.
Men of few words are the best men.

ROBERT FLEMMING, B.S.
Salisbury, N. C.
"Flemp"

Major: Biology.
Activities: Crescent Club, Sergeant-at-Arms, Ell Cee Co-op Club, Varsity "L" Club.
He's student, friend, and athlete.

DOROTHY NORRIS FISHER, B.S.
Salisbury, N. C.
"Dot"

Major: Biology.
Activities: Zeta Phi Beta Sorority, Ell Cee Co-op Club, Beta Kappa Chi, German Club, Science Forum.
Dot is just Dot. A sunny nature, a steady worker, a warm heart.

PAULINE FLOOD, A.B.
East Spencer, N. C.
"Butch"

Major: Sociology.
Activities: Ell Cee Co-op Club.
Not too sober, not too gay, but a real good friend in every way.

EDGAR FRENCH, A.B.
Albemarle, N. C.

Major: History.
Activities: Phi Beta Sigma Fraternity, Pan-Hellenic Council, Editor-in-Chief of "The Livingstonian," Y. M. C. A.
True merit is like a river, the deeper it flows, the less noise it makes.

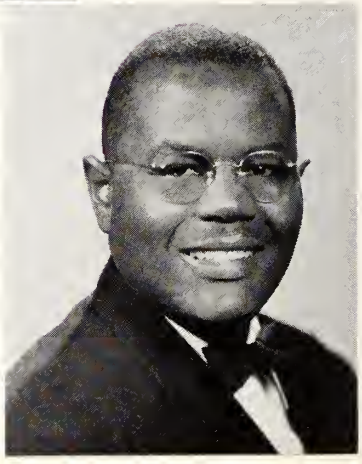

MARY GADSON, B.S.
Maysville, N. C.
Major: Mathematics.
Activities: Alpha Kappa Alppha Sorority, Beta Kappa Chi, French Club, Freshmen Counselor, Y. W. C. A. President.
Climb, though the way may be rugged. "A good mind possesses a kingdom."

MARY ETTA GARRETT, A.B.
Plymouth, N. C.
"Mae"
Major: English.
Activities: Delta Sigma Theta Sorority, Choral Union, College Octet, Goler Hall House Council - President, Secretary of Senior Class, Editorial Staff of "The Livingstonian," Editor of "The Living Stone," Freshmen Counselor.
If men interfere with work, quit work.

GEORGE GILMORE, A.B.
Salisbury, N. C.
"Mike"
Major: Economics.
Activities: Phi Beta Sigma Fraternity, President of Varsity "L" Club, Ell Cee Co-op Club.
Athlete? No—a star!

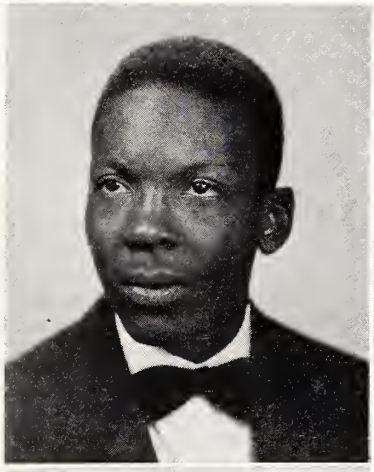

DORIS HAMPTON, A.B.
Leaksville, N. C.
"Hamp"
Major: Elementary Education.
Activities: Basketball-Captain, Varsity "L" Club, Dramatic Club '49, Y. W. C. A. '48, Zeta Phi Beta Sorority, Grammateus.
Winning forward on the basketball team, intelligent and efficient in class.

ANNIE ELIZABETH HICKS, A.B.
Oxford, N. C.
"Ann"
Major: Elementary Education.
Activities: Choral Union, Dramatic Club, Treasurer of Senior Class, Y. W. C. A.
Congenial, co-operative, and sweet. Nice to have in your circle of friends.

THELMA LOIS HIGH, B.S.
Zebulon, N. C.
"Chicken"
Major: Chemistry.
Activities: Basketball Team, Varsity "L" Club, Zeta Phi Beta Sorority- T mois, Pan-Hellenic Council, Usher Board, Y. W. C. A., Miss Kappa Alpha Psi of 1950.
Cute, a concentrated package of personality; tops as an athlete.

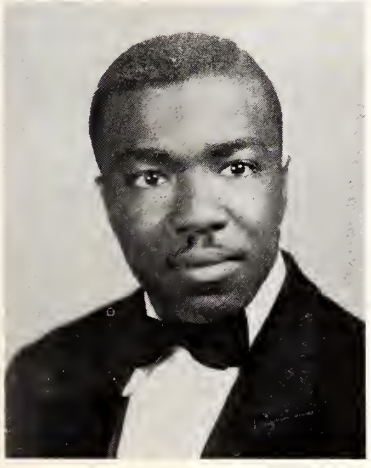

WILLIAM H. HIGHSMITH, B.S.
Philadelphia, Pa.
"Doc"
Major: Mathematics.
Activities: Financial Secretary of Freshman Class, Treasurer of Sophomore Class and V. C. E., Booster Club, Student Council, Pan-Hellenic Council, Beta Kappa Chi, President of Board of Ushers, Omega Psi Phi Fraternity.
True nobility is exempt from fear.

FRANCES EUGENE HILL, A.B.
Courtland, Va.
Major: Elementary Education.
Activities: Zeta Phi Beta Sorority, Sunday School Cabinet.
We know her by the noise she doesn't make.

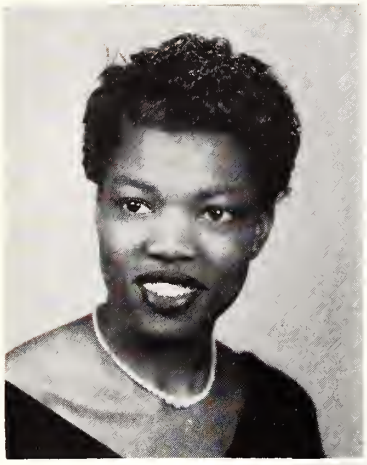

IRVING IRENE HOOPER, B.S.
Reidsville, N. C.
"Hoop"

Major: Biology.
Activities: Choral Union, Beta Kappa Chi, House Council, Pyramid Club-President '49-'50.
Tho' always ready for fun, she knows when to stop. A willing and helpful member of our class.

MARY ELIZABETH HOYLES, B.S.
East Spencer, N. C.
"Lib"

Major: Mathematics.
Activities: Alpha Kappa Sorority, Editor of Ivy Leaf Magazine, Usher Board, V. C. E. Cabinet, Freshmen Counselor.
Sophisticated on Sunday, athletic on Monday. A cute and likable girl.

FRANCES LOUISE HOUSTON, B.S.
Davidson, N. C.
"Frank"

Major: Biology.
Activities: Dramatic Club, Y. W. C. A., French Club.
Silence is golden, but she's not a gold digger. Can always be counted on to pitch in for the class.

BERTHA LORETTA JACKSON, B.S.
Camden, S. C.
"Sweets"

Major: Biology.
Activities: Y. W. C. A., Zeta Phi Beta Sorority, French Club.
If wit was wisdom, how wise she would be. A good student and she'll help anyone who needs it.

FRANCES LOUISE JACKSON, B.S.
Louisville, Ky.
"Frinkie"

Major: Business Education.
Activities: Ivy Leaf Club, Commercial Science Club, Dramatic Club, Choral Union, Journalism Reporter, V. C. E.
Quiet and reserved always. Bound for success in Business Education.

ANNA M. JONES, A.B.
Lancaster, S. C.
"Ann"

Major: Elementary Education.
Activities: Zeta Phi Beta Sorority, Y. W. C. A.
Lively, capable and full of pep. Quite often an artist also.

ORA LEE LIPSEY, B.A.
Winnsboro, S. C.
"Lee"

Major: History.
Activities: Alpha Kappa Alpha Sorority, Y. W. C. A., V. C. E. Cabinet, French Club.
Gracious manners and quiet airs are aids in meeting life's great cares.

HAROLD C. MARTIN, B.S.
Reidsville, N. C.
"Shine"

Major: Biology.
Activities: Alpha Phi Alpha Fraternity Secretary, Pan-Hellenic Council-Assistant Secretary, Dramatic Club, Y. M. C. A., Baseball Team.
Happy go lucky is his trend, and all in all, a very good friend.

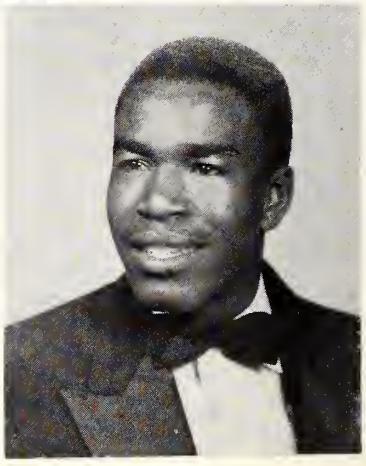

GENEVA RASBERRY MASSEY, A.B.
Jacksonville, Fla.
"Ras"

Major: Elementary Education.
Activities: Delta Sigma Theta Sorority.
Geneva, light-hearted, gay, sincere and cooperative. Received her M.R.S. degree last year.

CARLTON MILTON, B.S.
Salisbury, N. C.
"Milt"

Major: Biology.
Activities: Phi Beta Sigma Fraternity-Secretary, Varsity "L" Club, Science Forum, Ell Cee Co-op Club.
The man that blushes is not quite a brute.

FRANK MILTON, B.S.
Salisbury, N. C.
"Frankie"

Major: Biology.
Activities: Advertisement Committee of Yearbook, Ell Cee Co-op Club, Varsity "L" Club, Crescent Club.
He is clever, he is bright, he always treats his fellows right.

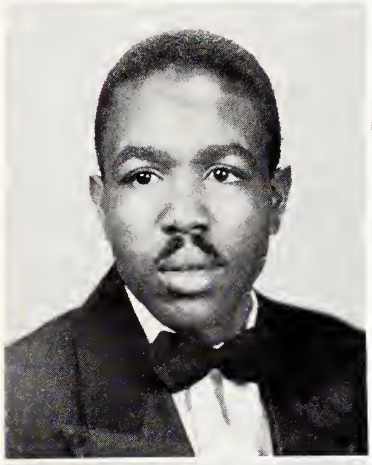

GLADYS V. MOORE, B.S.
Reidsville, N. C.
"Thunder"

Major: Biology.
Activities: Dramatic Club, Science Forum, Ell Cee Co-op Club-President, German Club, Advertisement Committee of Yearbook.
Alert to the best interests of the class and unselfish in her efforts to achieve these.

MARY LOUISE MOORE, B.S.
Maysville, N. C.

Major: Mathematics.
Activities: Alpha Kappa Alpha Sorority-President, Dramatic Club-President, V. C. E. Cabinet, Freshmen Counselor.
Versatile, dramatic, scholar: a good leader, magnetic, clever and witty "Bright star! Would I were steadfast as thou art."

DAISY BELL MURRELL, A.B.
Morehead City, N. C.

Major: Religious Education.
Activities: Sunday School Cabinet - Assistant Superintendent, Y. W. C. A.
"As a maiden should be, meek and mild."

ESTHER VIRGINIA NASH, A.B.
Salisbury, N. C.
"E. V."

Major: Sociology.
Activities: Ell Cee Co-op Club, Varsity "L" Club.
Good humor is virtue enough.

MARVA DORIS PATILLO, A.B.
Waverly, Ala.
"Pat"

Major: English.
Activities: Zeta Phi Beta Sorority - Dean of Pledgees, Spanish Club-Reporter.
"Mademoiselle Vogue." Natural charm and friendly personality as well as a good student.

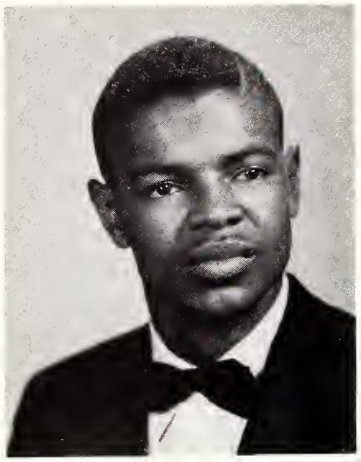

NORMAN KEITH PINNIX
Reidsville, N. C.
"Cream"

Activities: Phi Beta Sigma Fraternity, Dramatic Club-Chairman of Publicity Committee.

They made him, then threw away the pattern. He's different and variety is the spice of living.

GEORGIA ANNA POWE, A.B.
Cheraw, S. C.
"G"

Major: Elementary Education.

Activities: Dramatic Club, Commercial Science Club, Y. W. C. A.

Quiet and reserved. Should captivate the hearts of the little ones she plans to teach.

JAMES EDWARD RAMSEUR, B.S.
Rock Hill, S. C.
"Daddy Ram"

Major: Biology.

Activities: President-Senior Class, Polemarch-Kappa Alpha Psi Fraternity, Secretary-Y. M. C. A., Varsity "L" Club, Booster Club, Usher Board.

Our prexy is a good leader as well as a good student; is marked for success.

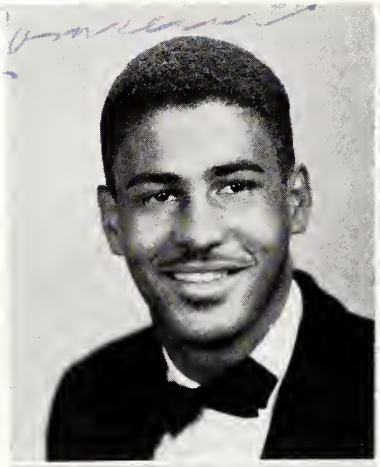

MENCIE PARKER REEDER, A.B.
Rock Hill, S. C.

Major: Religious Education.

Activities: Ell Cee Co-op Club, Spanish Club, Y. W. C. A., Prayer Meeting Council-Secretary.

A flirtatious nature and a friendly manner make Mencie a favorite with everyone.

EVA PEARL RHODES, B.S.
Creswell, N. C.
"Little Kitty"

Major: Mathematics.

Activities: Beta Kappa Chi, Ivy Leaf Club, V. C. E. Cabinet, Usher Board, French Club, Dramatic Club, "Living Stone" Staff.

Easy going Eva will be a success in Math for she possesses a great sense of responsibility and a calmness rarely disturbed.

REUBEN SALTERS, B.S.
Spartanburg, S. C.
"Pee Wee"

Major: Biology.

Activities: Football Team, Basketball Team-Manager and Statistician, Varsity "L" Club, Alpha Phi Alpha Fraternity-Vice President, Pan-Hellenic Council.

There's manhood, honesty and good fellowship in thee.

ALICE GRACE SCOTT, B.S.
Dunn, N. C.
"Little Bit"

Major: Biology.

Activities: Dramatic Club, Choral Union, Zeta Phi Beta Sorority, Beta Kappa Chi.

Petite. She can be light and gay or serious and solemn, but always gay.

MILDRED FLORENCE SILER, A.B.
Siler City, N. C.
"Mil"

Major: English.

Activities: Choral Union, Dramatic Club, Y. W. C. A., "Living Stone" Staff, Editorial Staff of "The Livingstonian," French Club, Commercial Science Club.

Scholarly and enthusiastic, with plenty of pep, frankness and dependability.

ROBERT EDWARD SHARP, A.B.
Greensboro, N. C.
"Fox"

Major: Religious Education.
Activities: Spanish Club, Football Team, Baseball Team.
Quiet, lad, they are but few who know the treasures hidden in you.

ELIZABETH SHIPMAN, A.B.
Clarkton, N. C.
"Betsy"

Major: Elementary Education.
Activities: Y. W. C. A., Dramatic Club, French Club, Commercial Science Club, Basketball Team '49.
Why should life all labors be?

LESLIE HENRY STOKES, A.B.
Farmville, Va.
"Les"

Major: Economics.
Activities: Booster Club-President, Social Committee-Student Representative, Y. M. C. A.-Chairman of Recreational Committee, Coach of "Y" Basketball Team, Sigma Rho Sigma, Football-trainer, Chairman-Dodge Hall House Council, Cheerleader.
A man not of words but of action.

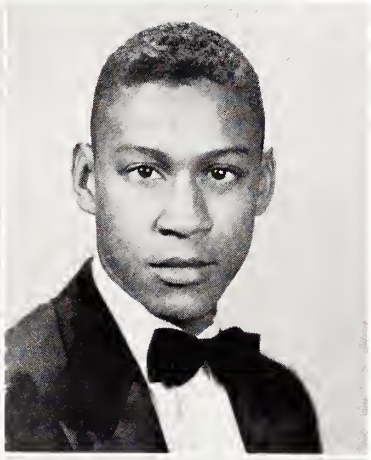

CHARLES MITCHELL STREETER, B.S.
South Pittsburg, Tenn.
"Bubbie"

Major: Mathematics.
Activities: Basketball Team, Varsity "L" Club.
Of manner gentle, of affections mild, in wit a man, and in simplicity, a child.

BESSIE DELORES SULLIVAN, B.S.
East Spencer, N. C.
"Dee"

Major: Chemistry.
Activities: Ell Cee Co-op Club, Science Forum, French Club.
Quiet, but always there.

BERNICE MADELINE TAYLOR, A.B.
Wilmington, N. C.
"Bern"

Major: English.
Activities: Delta Sigma Theta Sorority-Corresponding Secretary, Sunday School-Chairman of Music Committee, Choral Union, Y. W. C. A., House Council, Assistant in English Department.
It is tranquil people who accomplish much.

DOLORES THOMPSON, A.B.
Farmville, N. C.
"Dee"

Major: Sociology.
Activities: Pyramid Club '49-'50.
Tiny, but big in kindness and friendship. She has joined our class this year. It was lovely to have known her.

GLORIA SWANSON WALL, A.B.
Rockingham, N. C.
"Glo"

Major: Sociology.
Activities: Alpha Kappa Alpha Sorority.
Serving, sympathizing and cooperating in all that we do.

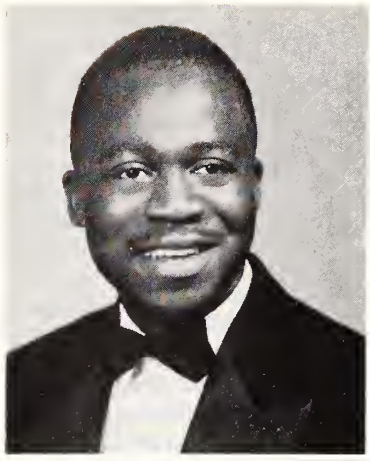

CHARLES W. WARD, A.B.
Kinston, N. C.
"Bo"

Major: Social Science.
Activities: Phi Beta Sigma Fraternity, Student Council-President.
My idea of an agreeable person is one who agrees with me. "He sure must conquer, who himself can tame."

RICHARD HARVEY WATTERSON, A.B.
Kingsport, Tenn.
"Ricky"

Major: Sociology.
Activities: Y. M. C. A., Y. M. C. A. Basketball Team, French Club, Baseball, Track, Crescent Club.
I've done my duty and I've done no more.

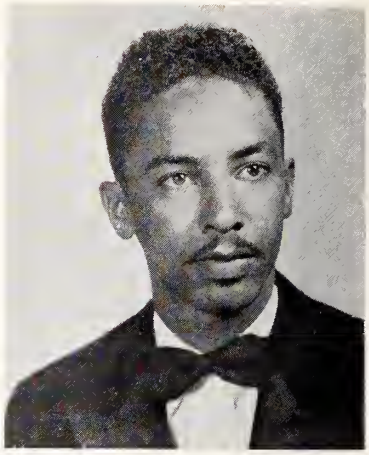

LULA BEATRICE WHITTED, B.S.
Fayetteville, N. C.

Major: Biology.
Activities: Y. W. C. A., Dramatic Club.
A silent tongue speaks a wise head.

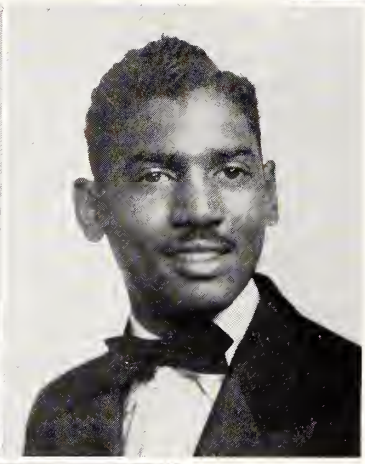

ELLUED MATTHEW WILLIAMS, B.S.
Graham, N. C.

Major: Chemistry.
Activities: Omega Psi Phi Fraternity-Dean of Pledgees, Beta Kappa Chi, Y. M. C. A., Booster Club, German Club-Treasurer.
He is a scholar and a good one. No one but himself can be his parable.

JUANITA LORETTA YOUNG, A.B.
Union, S. C.

Major: Elementary Education.
Activities: Ivy Leaf Club, Y. W. C. A.
Nice, neat and nifty.

Camera Shy:
GUY HAWKINS, B.S.
New Bern, N. C.

Camera Shy:
JAMES LYNCH, A.B.
Atlantic City, N. J.

Graduates Of Hood Theological Seminary

Left to right: Joseph Hayes, David Woodson, C. Donald Alstork, James W. Ward, Jr., P. R. McCurdy, Bernard Moncur, James E. Cook and Alfred E. White.

Not shown: John MacArthur, Raymond Tinsley and George Smith.

INTRODUCTION TO UNDERCLASSMEN

WISE OLE' JUNIORS

THE GAY SOPHOMORES

VERDANT FRESHMEN

VARSITY "L" CLUB

THE LIVINGSTONE BEARS

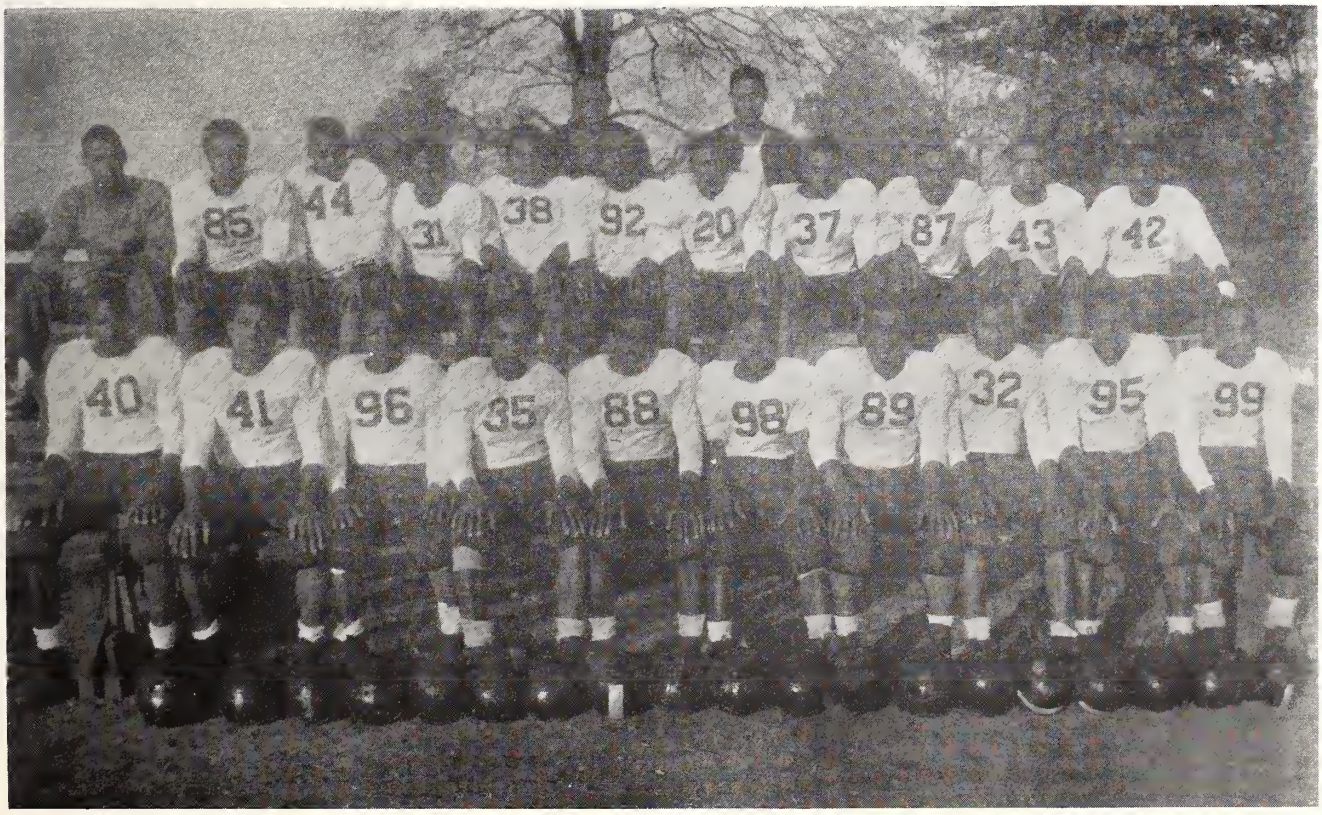

GIRLS' BASKETBALL TEAM

BOYS' BASKETBALL TEAM

CAMPUS ACTIVITIES

Alpha Kappa Alpha Sorority

Left to right: Felicia Thompson, Delores Scott, Gloria Wall, Helena Anderson, Jolene Pryor, Elizabeth Hoyles, Ella Carrigan, Mary Gadson, Ruth Batson, Marie Brooks, Marian Gunn—advisor, Ora Lipsey, Gladys Hunter, Helena Fireall, Ruby Harris and Jennie Edwards.

Ivy Leaf Club

Left to right: Marian Nettles, Frances Watts, Mary Hobson, Maryjane Williams, Juna McCaskill, Martha Person, Frances Jackson, Juanita Young, Reba Brock and Katrina Lee.

Alpha Phí Alpha Fraternity

Left to right: Belvie Jackson, Harold Martin, Parker Bailey, William Young and Zellener Clemmons.
Not shown: James Lynch and Reuben Salters.

Kappa Alpha Psí Fraternity

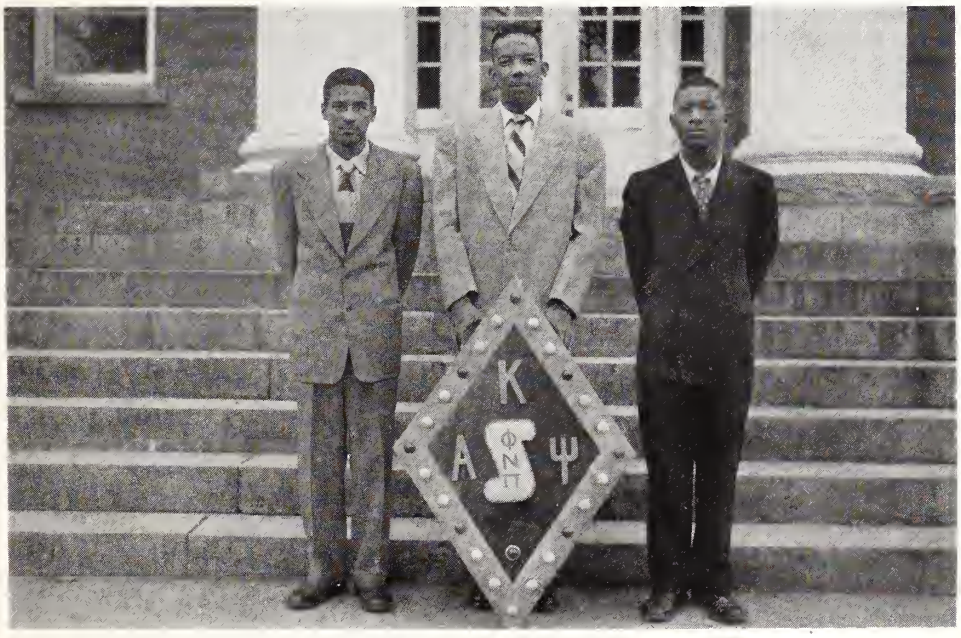

Left to right: James Ramseur, Joseph Cauthen, and Guy Hawkins.

Delta Sigma Theta Sorority

Left to right—First Row: Helen Alexander and Trumiller Wimberly. Second Row: Beulah Wall, Theresa Hatley, Geneva Massey, Carolyn Moore, Bernice Taylor and Mary Crawford. Third Row: C. R. Payton—advisor, Mary Garrett and Juanita Logan.

Pyramid Club

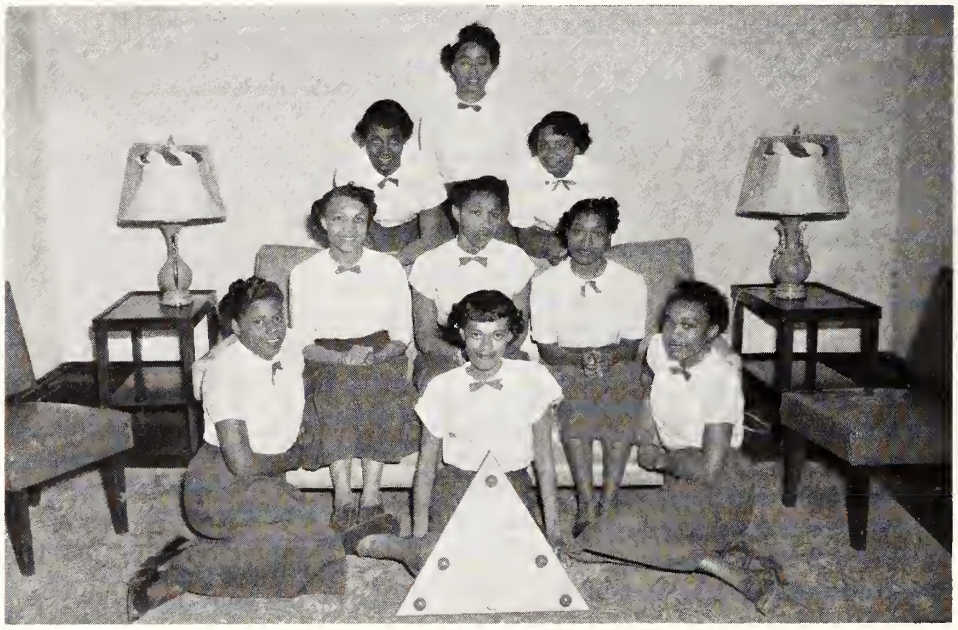

Left to right—First Row: Doris Peaks, Geraldine Thompson and Hattie Savage. Second Row: Mattie Caddett, Ruth Dixson and Mary C. Slade. Third Row: Shirley Broyles, Hattie Donaldson and Ruth Richardson.

Zeta Phi Beta Sorority

Left to right: Frances Hill, Marva Patillo, Bertha Jackson, Beatrice Hunt, and Anna Jones.

Not shown: Alice Scott, Doris Massey, Dorothy Fisher, Rosa Caddell, Doris Hampton, Lois High, Maxine Ormond, Betty Hart and Peggy Dark.

Archonian Club

Left to right: Carrie Addison, Ella Harget, Euzella Perry and Bernice Price.

Phi Beta Sigma Fraternity

Left to right—First Row: George Gilmore, Charles Ward and Calvin Walser. Second Row: George Hill and Willie Massey. Third Row: Tyrous Addison, Edgar French and Granville Burnette.

Crescent Club

Left to right: Frank Milton, Darnell McCauley, John Mills, Arthur Walls, Willie Clifton, Eugene Hobson, Robert Flemming, and Herman Gilliam.

Omega Psí Phí Fraternity

Left to right: Arthur Pemberton, Joseph Gore, Nathaniel Morgan, Rudolph Oglesby, Spurgeon Oglesby, Matthew Williams, William Simmons, Frazier Foster, William Graves, James Phifer, and William Moore. Center: William Highsmith.
Not shown: Elwood Massey.

Pan Hellenic Council

Left to right—Seated: Mary Crawford, Carolyn Moore, Delores Scott, William Moore, Beatrice Hunt, Lois High and Marie Brooks. Standing: Guy Hawkins, Edgar French, Tyrous Addison, Joseph Cauthen, Harold Martin, Spurgeon Oglesby and Joseph Gore.

CLASS WILL

We the Senior Class of Livingstone College while still in our right minds and feeling ourselves to be full possessors of the wisdom of the ages after four years of study within these beloved walls, do hereby make and declare our last will and testament this fifth day of June, nineteen hundred and fifty-one. This writing is our last will and testament, hereby revoking and making void all other testimonial writings heretofore made.

James Ramseur wills to the person succeeding him as president of the class of '52 a class as spirited and cooperative as the class of '51.

Mencie Reeder wills her petite figure to Trumiller Wimberly and her ability to understand the men in Hood Theological Seminary to Sara Lindsay.

L. Clifton Dillingham wills to Richard Harris—"Sit Down".

Hazel Bryson wishes to leave to Juanita Logan her ability to gain friends and her weight; her seat in Biology to Elwood Massey.

Bessie Sullivan wills to Ruby Harris her desk in Chemistry Lab.

The following Seniors are anxious to leave their bobs to Beulah Wall: Marie Brooks, Gloria Wall, Ora Lipsey and Mary Gadson.

Esther Nash wills her seat in the lounge to Ersell Butler with the hope that she'll get as many naps in as she did, and her ability to gain friends to Zelma Spaulding.

To the faculty, students, and registrar, Dorothy Norris Fisher leaves her gratitude for their patience, cooperation and understanding of and with her.

Lawrence Evans wills to Freddie Galloway his kindness.

George Gilmore wishes to leave his athletic efficiency, especially in football, to Ed Jackson and other aspirants like him.

Frank Milton wills his interest in athletics and its progress on L. C.'s campus to the student body at large.

I, Carlton Milton, will my book *Cheese and Its Many Uses* to Eugene Hobson and Richard Stoner.

I, Pauline K. Flood, will to Alton Hunnicutt my pleasing personality and my ability to take notes in Sociology to Hattie Donaldson.

Evah Carpenter wills to Ruth Cowans her pleasingly plumpness.

To Sarah Spencer, Mildred Siler wills her English themes; to Martha Person, her hair styles; and to Mary Crawford, her walk.

Frances Jackson wills to Shirley Broyles her ability to speak and to Carolyn Moore her ability not to turn up her nose at shorthand.

Gloria Wall wills to her sister, Beulah Wall, her short gray coat, hoping that it will look right on her, and her room in Goler Hall, hoping that she will keep it in order. She leaves to Constance Slade her seat in Sociology class with the hopes that she can lure someone to sit in class with her.

To George Kendall, Robert Sharp wills his athletic abilities, but he is keeping Hood Building until he finishes.

Mary Garrett wills to Maggie Simmons her urge to move as she walks and her neat ankles; to Doris Massey, she leaves all the lovely hours spent at music rehearsals in addition to the ones she has.

Irene Hooper wills her ability to go with one fellow four years to Ruth Richardson and Hattie Savage; her worn-out chewing gum to Ruth Dixson.

I, Reuben Salters, will my ability to comprehend and jack-knife in Biology to Rudolph Oglesby.

To Betty Lou Allison, Mary E. Hoyles wills her figure; her place as an usher to Mary Ann Jackson, and to anyone who can use it, her ability to sleep in class without snoring.

I, Robert Flemmings, Jr., will my sportsmanship to all those who endeavor to take part in athletics.

Martha Crouch wills her seat in the library to Martha Scotton. It's in good condition, as she has not used it too much.

Bernice Taylor wills her small appetite to Callie Austin, and her Southern brogue to Euzella Perry.

I, Frances Jackson, will to Delores Scott my ability to make B's under Mr. Miller.

Marie Brooks leaves to Ruth Batson, Jackie Findley and Gerry Thompson "Mighty Mouse," and her velocity to Theresa Hatley.

To Juanita Logan, Ora Lipsey wills her ability to get to breakfast on time as well as her typing speed.

Richard Watterson leaves his muscles to Willie Clifton.

CLASS WILL

I, Dolores Thompson, being of tired mind and too little body, do hereby *leave* Livingstone.

To Ella Carrigan, Annie Hicks leaves her beautiful laugh.

I, Frances Huston, will my ability to let it be known that I exist to Bertha Cash, and my ability to talk with my eyes to Roumel Vanlandingham.

Bertha Jackson wills to Helena Anderson and Delores Scott her ability to work Physics problems and to Ruth Gray and Mattie Caddett her ability to tell jokes.

Elsye Davis leaves to Mary Ann Jackson her bottle of peroxide in hopes that she will eventually accomplish the new "Chartreuse" look.

To Floyd Gardner, Albert Ardrey wills his pretty hair.

Daisy Murrell leaves to Delores Scott her "hepness."

Lula Whitted wills her ability to use her head instead of her mouth to James Couch.

I, Doris Hampton, will to Mary Crawford my graceful walk; to Carolyn Moore my legs, and to Fannie Tharrington my basketball suit.

Lois High leaves her ability to make high score in basketball to Daisy Carpenter, and to Euzella Perry a dime for a box of starch.

We, Elizabeth Duren and Bertha Jackson, will our room in Goler Hall to our entire family: children, grandchildren and great-grands.

Julia Battle wills to Gloria Lucas her dramatic abilities; to Belvie Jackson her ability to concentrate on History; and, to Bea Frye her ability to make the Honorary Society.

Elizabeth Duren leaves her position in the dining room to Sarah Bloomfield and her sewing ability to Janie Brown, Juanita Logan and Euzella Perry.

I, Anna Jones, will to Janie Brown my two pet mice and my cold room. To Beulah Wall, I leave my artistic ability.

I, James Lynch, relinquish my "I don't knows" in Psychology class to Thomas McDonald.

To Fred Gist, Harold Martin leaves his set of unused brains and to Joseph Cauthen, his 20-20's in the hope that his shooting will be more accurate.

I, Leslie Stokes, bestow upon Elwood Massey my car so that he might know the pleasure of driving one.

Louise Austin bequeaths her tiny hips to Curtis Roundtree in the hope that in the future she won't have to turn sidewise to get in doors, and to Jewel Witherspoon, her patience.

William Highsmith imparts to Charles Streeter his height and to Zeddie Robertson his intellect.

Guy Hawkins wills his ability to coerce dulcite tunes from the cornet to Thomas Borders and Lee Anders Wiggins; to Margie Moore his lasting friendship.

I, Norman Pinnix, do hereby bequeath to Frazier Foster my ingenuity in saying "Hi, Honey."

Mary Gadson wills a nickel a day to Ruby Harris and her dignity to Bea Frye.

Charles Ward wills to Joseph Gore his oratorical ability.

Geneva Massey leaves her beautiful legs to Jolene Pryor.

I, Alice Scott, will my paper curlers to Helen Alexander, and my mannerisms to Agnes Whitaker.

Eva Rhodes leaves to Almeta Palmer her hair dressing equipment.

Jennie Edwards leaves to Raymond Beale her seat in Chapel and the chewing gum stuck thereunder.

Frances Hill bequeaths to Ruth Richardson her pleasantness; to Ruth Dixson her modesty.

I, Gladys V. Moore, do on this date bequeath by ability to . . . my ability . . . well, what do you know! I can't remember what I had to will, but whatever it is, Glenna Mae Gains was supposed to get it.

We, Elizabeth Duren and Daisy Murrell, willingly will the will writing to anyone who will willingly write the will.

Witnesses:	Testators:
TOM	DAISY MURRELL
DICK	ELIZABETH DUREN
HARRY	

P. S.: Mrs. Payton wills to anyone the headache of *advisor* to the Senior Class.

COLLEGE CHORAL UNION

Directress

MYRA MEBANE THOMAS

Beta Kappa Chi Honorary Society

Left to right: Guy Hawkins, Irene Hoper, Mary Gadsons, Eva Rhodes and William Highsmith (members shown).

Ell-Cee Co-op Club

Left to right—Seated: Glenna Gaines, Dorothy Fisher, Doris Peakes, Mary Hobson, and Felicia Thompson. Standing: Myrtle Beatty, Maurice Williams, Mencie Reeder, Gladys Moore, Robert Gaddy, and Audrey Kirksey.

Varick Christian Endeavor

Left to right—First Row: Esther Spurgeon, Harriet Tillman, Betsy Summers and Maryjane Williams. Second Row: Shirley Broyles, Matthew Williams, Frances Jackson, Dewitt Womack, Belvie Jackson, Willie Neal, Ruth Dixson, Mildred Crenshaw and Zellenner Clemmons.

Sunday School Cabinet

Left to right: Dewitt Womack, Eva Rhodes, Bernice Taylor, Edward Wilson, Alton Hunnicutt, Jennie Edwards, Frances Hill and Freeman Germany.

Dining Hall Staff

MATRON, INEZ HIGGINS

Spanish Club

SPONSOR, VICTORIA PRINCE

Y. M. C. A.

College Auditorium

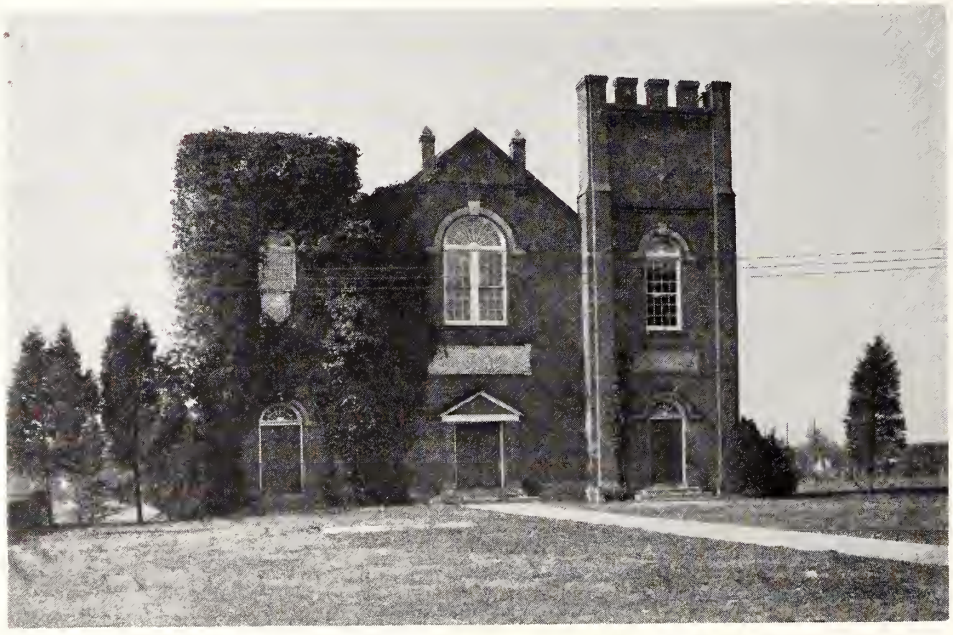

"I Dipped Into The Future"

As the 1961 curtain of time slowly rises over the heads of the members of the class of '51, we find them dispersed all over the "land of the free".

Not a few, but thousands of people are silently and anxiously waiting to hear and see the performance of Albert Audrey's Symphony Orchestra. He is directing his "First Symphony" at Carnegie Hall.

Many of his classmates are unable to attend. Louise Austin found it inconvenient to attend because of the indispensable position she holds in the Elementary School of Chitterling Switch, Georgia.

Will you look who is stepping out of that sleek Cadillac—mink coat and all? Marie Brooks and Bob. They are the perfect picture of blissful matrimony.

Marie told me that Lawyers Julia Battle and Charles Ward are in Washington revising the Civil Rights Bill and are unable to attend. They send their greetings.

What have we here—a telegram from Hillard Boulware? He is making a fortune from his five Indiana Avenue, B and B Drug Stores. Because of the holiday rush, he and his assistant, Hazel Bryson, are unable to be with us.

Evah Carpenter and her small son and daughter are here. Her husband, Leslie Stokes, has decided to make a career out of Army life. Eva informed me that she expects to join him in a few weeks in Paris.

Will you listen to this? Mary Garrett and Lovelace Dillingham have teamed up and are guest singing stars on the Supper Club Program with Margaret Whitting. They send their best wishes.

Oh-h-h! Look who has just entered—Juanita Young! By the way she was recently pictured in "Vogue" as the best dressed lady of the year. She is really looking the part tonight.

Another telegram? Martha Crouch, who is working in the English Department at N. C. State, is unable to be here because she missed her flight on Eastern Airlines. She was to have made the trip on the plane of which James Lynch is co-pilot and Elizabeth Hoyles is hostess.

Look at that beautiful smile in seat 25—the ever-faithful Elizabeth Duren. I hear that she has completed her Masters in Home Economics and is holding an excellent position at Bennett College.

Rapidly approaching are VanGoulds' secretaries—Frances Jackson and Jennie Edwards. My, they look nice!

Can you fathom this? Mary Gadson has disproved all of Einstein's theories and has come over tonight for a change of atmosphere. I wonder what's on her mind now?

We are really getting plenty of wires tonight. Here's one from Mildred Siler. She is head of the English Department at the University of Iowa. I hear that she is working toward her Ph.D degree now.

Guess who's all sprawled out in seat 1, aisle 1? None other than Carlton Milton who brings greetings from his brother Frankie. I understand that they have a swanky club in Salisbury, N. C., and Frankie is sponsoring a Sigma banquet there tonight. George Gilmore is seated next to him. George is back at his Alma Mater, Price High School, as Coach of undefeated football and basketball teams.

Saint Mary's Kindergarten is well represented here tonight by Annie Hicks, who is in charge of Music; Georgia Powe, in charge of Health and Physical Education, and Anna Jones, Art Instructor. They have even brought along several of the children.

Well, well, here comes Guy Hawkins and Lois High. Guy is head of the Chemistry Department at Howard University and it looks as though Lois is still following him around watching the test tubes and explosions, only this time she has become his assistant.

Irene Hooper and William Highsmith have just arrived with their little daughter. They are happily situated in their cute little bungalow in the suburbs of Philadelphia. Irene is the perfect wife and mother while Highsmith is employed at Temple University along with Eva Rhodes in the Math Department. I hear that they have discovered a new way to solve equations.

Frances Hill is sitting pert and prim as ever with her husband, Joe. She is teaching someplace in Virginia. She really looks happy.

I hear that Frances Houston and Bertha Jackson have set up a joint hospital and are too much in love with it to leave. No doubt they have captured enough patients to keep them busy.

Ora Lipsey is busy riffling cards again tonight, but not Canasta this time; she is familiarizing herself with her speech to be delivered at the State Legislature next Thursday. Sorry, we cannot expect her.

Now this is interesting. Lawrence Evans has made many a father baby-sitter happy with his new cradle invention: put baby-in-cradle, mash-button, baby-sleeps-all-night. That's what he used tonight to get away from his sextet.

Everywhere "Bunny" Massey is seen, so is a representative of every grade in Elementary School. From the number of them with her, her students still love her.

Bessie Sullivan's and Matthew Williams' pictures certainly look "at home" in the Hall of Fame. They have discovered a new element, "Muidar." They look equally as "at home" here tonight with the others of the Class of '51.

"More Moores like Gladys and Mary Moore" is the constant plea from Yale University. They are breathing the air of dignity over seats 39 and 40.

Unless my eyes deceive me, Elizabeth Shipman has accomplished the perfect picture of health. She has a reserved seat tonight in order to display her 250 pounds.

Lula Whitted is doing outstanding work in the Biology Department of her Alma Mater. She is growing a culture and could not leave it to attend the concert.

They say that wonders never do cease. Willie Washington has fallen in love with Korea and has married a young Korean girl. I received a cablegram from him stating the impossibility of his attendance here tonight.

Daisy Murrell won the Nobel Peace Prize for 1961, the second Negro to receive the prize, for her arbitration of peace between Russia and the United States. Have you seen her? She's down front.

Esther Nash is instructing sociology at Livingstone College. She has just arrived and has brought us greetings from our beloved Alma Mater.

Gloria Wall and Richard Watterson are dinner guests at Smalls' Paradise and could not forego the occasion to attend the concert.

I hear that Robert Sharpe is with the Dodgers this season. His whereabouts tonight are unknown.

Is Delores "Dee" Thompson in yet? She is doing social work in Idaho. All of us are expecting her.

Bernice Taylor has done remarkably well with her choir in Wilmington, N. C. Luckily this was her week-end off.

Charles Streeter is head of the Mathematics Department at Tennessee State. He looks very distinguished sitting down front.

Alice Scott, so the story goes, was influenced by the paintings of her husband, Michael Angelo, and is now modeling for him. Follow that feather and ruffled collar that you see sticking out down front and you'll probably find her someplace beneath it.

Of all the professions in the world, Norman Pinnix and James Ramseur chose embalming. They have a flourishing business. Ramseur just phoned and said that Pinnix was on his way. One of them had to remain with the business as they were expecting a man to die and did not want to lose the body.

Marva Patillo, husband Nate, and their twin daughters, Verinique and Veronica, just flew in from Canada. Marva has retired from professional life.

Ten years ago Althea Gibson was tops as female athlete but today Doris Hampton is. Of course, Elsye Davis is giving her stiff competition.

I never thought these three would team up but here they are—the three of them. Edgar French has established a Youth Center and could think of none as competent to hire as workers but Robert Flemmings who takes care of the Physical Education activities and Pauline Flood as Social Case worker. They make a nice threesome.

The curtain is up now and all are listening to Audrey's Staccato and at the same time Mencie Reeder is entering. She is laden with several copies of "The Star of Zion." Seemingly she has just heard that our class is having its reunion tonight.

The performance was superb and everyone is chattering about days spent at Livingstone before returning home. Nice trip home, everyone.

DODGE 1886 HALL

Class Superlatives

MOST SCHOLARLY.....*Guy Hawkins*
MOST STUDIOUS.....*Daisy Murrell*
MOST LIKELY TO SUCCEED.....*Julia Battle*
MOST VERSATILE.....*Mary Moore*
MOST MODEST.....*Daisy Murrell*
MOST POPULAR GIRL.....*Mary Etta Garrett*
MOST DIGNIFIED.....*Bernice Taylor*
MOST DRAMATIC.....*Julia Battle*
MOST ATHLETIC.....*Doris Hampton*
MOST COOPERATIVE.....*Gladys Moore*
WITTIEST.....*Frances Houston*
MOST ACCOMMODATING.....*Edgar French*
BEST-ALL-AROUND.....*Mary Moore*
BEST LOOKING GIRL.....*Marie Brooks*
BEST LOOKING BOY.....*James Ramseur*
BEST DRESSED GIRL.....*Marva Patillo*
BEST DRESSED BOY.....*James Ramseur*
NEATEST.....*Georgia Powe*
BEST DANCER—GIRL.....*Elsie Davis*
BEST DANCER—BOY.....*Ruben Salters*
MOST ARTISTIC.....*Anna Jones*
MOST MUSICAL.....*Albert Ardrey*
QUIETEST.....*Daisy Murrell*
MOST TALKATIVE.....*Frances Houston*
MOST PLEASING PERSONALITY.....*Elizabeth Duren*
MOST BUSINESS-LIKE.....*Charles Ward*
CUTEST.....*Marie Brooks*
FRIENDLIEST.....*Elizabeth Duren*
BIGGEST FLIRT—GIRL.....*Louise Austin*
BIGGEST FLIRT—BOY.....*James Lynch*
LAZIEST.....*Elizabeth Shipman*
TALLEST.....*Mencie Reeder*
SHORTEST.....*Delores Thompson*
MOST POETIC.....*Norman K. Pinnix*
MOST POPULAR BOY.....*Norman K. Pinnix*
SWEETEST.....*Daisy Murrell*
CLASS BABY—GIRL.....*Marian Morant*
CLASS BABY—BOY.....*Reuben Salters*
MOST DEPENDABLE.....*Lula Whitted and William Highsmith*
MOST ATTRACTIVE.....*Frances Jackson*
MOST LOYAL.....*Gloria Wall*
MOST THRIFTY.....*Annie Hicks*
MOST ROMANTIC COUPLE.....*Irene Hooper and William Highsmith*
MOST TALENTED.....*Mary Moore*

Can You Capture A Memory

"All That's Past"

"The world will little note nor long remember what we say here,
But it can never forget what they did here."

In the fall of 1947 we entered the portals of Livingstone College, one hundred and forty-seven wide-eyed, frightened, but determined freshmen. After a week of adjusting, we were well on our way toward becoming the men and women we are today. James Flowers was elected president of the class. Our scholastic progress was excellent. Out of fifteen Dean's Lists that have been published since 1947, we have led all other classes in representation on thirteen of them.

We were far from being bookworms. A number of us joined the Choral Union, Dramatic Club, Football Team, Basketball Team and other extra-curricular activities. Robert Milton was one of the best football players of the year. Mary Moore and Lovelace Dillingham starred in 'East Lynne." Maxine Rutledge won the Trent-Walker Medal and Elizabeth Hoyles received the Business and Professional Women's Club Prize. At the end of our freshman year we breathed a sigh of relief; we had really worked hard.

Only eighty-nine returned in 1948, our sophomore year, but they were more determined than the year before. Lovelace Dillingham was elected president. Members of our class participated in two productions given by the Livingstone Thespians. Guy Hawkins became a member of Beta Kappa Chi Honorary Society, and Mary Garrett was selected a member of the College Octet. Marion Bridges, Ethel Curry, Eunice McNeil and Jennie Edwards were awarded a two-year certificate in secretarial work. These young women, with the exception of Jennie Edwards, decided to drop off and branch out into the world. At commencement of that year, Guy Hawkins received the College Scholarship Award and Mary Gadson received the W. H. Hannum Award in Mathematics.

Returning our junior year, having gained a great deal from our past experiences, we were ready for another year of hard work under our class president, Edgar French. We were no longer "green," but dignified and worthy of the title, *Juniors.* The Student Council did a magnificent job that year under the leadership of Lovelace Dillingham. This year Irene Hooper, Alice Scott, Eva Rhodes, William Highsmith, Mary Bethel, Mary Moore and Mary Gadson were initiated into Beta Kappa Chi Honorary Society. Charles Ward was elected president of the Student Council for the ensuing year. Our junior year was climaxed with our fabulous Junior-Senior Prom which was the most outstanding affair of the year. At commencement Guy Hawkins and Mary Gadson were marshals for the graduates. Eva Rhodes received the W. H. Hannum Award.

With deepest enthusiasm, we returned in the fall of 1950 to take up the responsibility of being seniors. Realizing that this was our final year here at dear old Livingstone in preparing ourselves for leadership in the world, we resolved to make it our most profitable year. James Ramseur was elected president of the Senior Class. Charles Ward was elected president of the Student Council. Julia Battle and Leslie Stokes were initiated into Sigma Rho Sigma Honorary Society. Doris Hampton and Lois High made remarkable records in athletics, especially basketball. Our senior girls won the first of their intramural games. They won over the junior girls. The boys lost to the sophomore boys.

Generally speaking, the averages of the members of our class have been good, so much so that more than half of the class is represented in the various Greek Letter organizations. We dare to say that our class has taken great interest in extra-curricula activities, as well as academic activities throughout the four years of matriculation here.

We feel that the history of the Class of '51 would not have been complete had it not been for the assistance given us by our advisor, Mrs. Payton, who has advised us since our sophomore year.

We have spent many happy and pleasant days beneath the maples and the oaks and as we leave our happiness is also sorrow, but we realize as Shakespeare has said, "All the world's a stage and the men merely players upon it. Each has his entrances and his exits." So it is that we have entered the gates of LIVINGSTONE, ascended its stage and now we are about to make our exit only to enter into the stage of realities.

We Have Had Playmates; We Have Had Companions

"Being Set, Let's Sport Awhile, My Fair"

Rowan Cooperative Dairy

Salisbury, N. C.

Serves Livingstone College

Pasteurized

GRADE "A" PRODUCTS

OUR AIM IS
QUALITY IN PRODUCTS
AND IN SERVICE

Compliments of

S. H. Kress and Company

Compliments of

Pepsi-Cola Bottling Co.

1415 S. Main Street Phone 247
SALISBURY, N. C.

Snap Back With

Compliments of

Stanback Company, Ltd.

SALISBURY, N. C.

Manufacturers of Stanback Headache Powders
Stanback Headache Tablets

Good Furniture at Lower Prices

MAYFIELD'S Furniture Company

The Home of Friendly Service

Phone 184

STAR LAUNDRY

"The Good One"

111 W. Bank St. Phone24
SALISBURY, N. C.

HARRISON'S
FOOD MARKET

Meats and Groceries

123 E. Innes St. Phone 21 & 195
SALISBURY, N. C.

Compliments of

THE SALISBURY POST

Local, State, National and International News
Full Leased Wire Service of Associated Press; International News Service and United Press.

Compliments of

Salisbury Laundry

Lee & Fisher Sts. Phone 292

SALISBURY, N. C.

SUPER SERVICE CLEANERS

Approved SANITONE *Service*

CASH AND CARRY

121 E. Fisher St. Phone 32

Compliments of

Simpson - Peacock Company

SALISBURY, N. C.

Congratulations Graduates

You are graduating into the freest economy on earth. The only one left where you can pick out your own job and work out your own ideas about making it more productive and more profitable. Your Diploma is a challenge to understand our way . . . To keep it free and make it better.

DUKE

POWER COMPANY

Serving the Piedmont Carolinas

The Metal Arts Company

Jewelry
and
Stationery
Craftsmen

742 PORTLAND AVENUE

Rochester, N. Y.

Pioneers of

A NEGRO SALES FORCE

SALISBURY PHARMACY

P. J. LISKE — J. W. WILLIAMSON

126 W. Innes St., next door to Post Office

Prescription Specialists

Phones 3062 and 3063

SALISBURY, N. C.

Compliments of

EAST SPENCER CHAPTER

OF

Livingstone College Alumni Assoc.

No man sinks beneath the waters of fate
until he is cramped with fear.
Keep your courage up and kick, you'll
float.

INNES STREET DRUG COMPANY

Phone 448

Wallace Building Corner

SALISBURY, N. C.

Charter Trips a Specialty

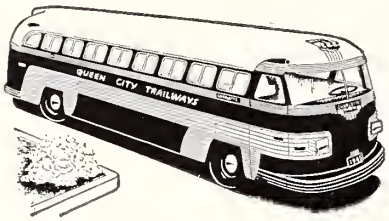

Ride Trailways Always

THROUGH ROUTES FROM

Salisbury to Memphis
Salisbury to Nashville
Salisbury to Knoxville
Salisbury to Birmingham
Salisbury to Chattanooga
Salisbury to Augusta

Only one change to
DALLAS—AMARILLO—CHICAGO
TAMPA and MIAMI

QUEEN CITY TRAILWAYS
CHARLOTTE, NORTH CAROLINA

Compliments of

Torrence Studio

1927 W. Innes St. Phone 2825
SALISBURY, N. C.

Compliments of

RITZ THEATRE

Compliments of

CAPITOL and VICTORY Theatres

Congratulations Seniors

DRAINES GROCERY

East Spencer, N. C.

Compliments of

FAMILY CLEANERS

Compliments of

SUNBEAM BREAD

Best Wishes

PILOT LOAN

118½ North Main Street
SALISBURY, N. C.

Good Luck, Seniors

Purcell's Drugstore Warehouse

124 East Fisher Street
SALISBURY, N. C.

Happy Sailing

State Radio Service

TED RITCHIE, Owner

107 E. Fisher St. Phone 482

Compliments of

MORANT'S BARBER SHOP

Compliments of

SALISBURY Sporting Goods Store, Inc.

117 E. Innes St. Phone 690
SALISBURY, N. C.

Compliments of

ISENHOUR
Brick and Tile Company

Telephone 3966 P. O. Box 1249
SALISBURY, N. C.

Compliments of

Nehi Beverage Co.
BOTTLERS

Telephone 441
SALISBURY, N. C.

Best Wishes

FISHER - THOMPSON
Hardware Company

105 N. Main St. Phone 110
SALISBURY, N. C.

Happy Landings

PAYDEN'S
Cleaners and Dyers

631 W. Horah St. Phone 4427-J
SALISBURY, N. C.

CHEVROLET
A GENERAL MOTORS VALUE

Raney Motor Co.

Compliments of

Walter Carter, Inc.
Electric Contractors Since 1919

126 North Main Street
SALISBURY, N. C.

ROWAN PRINTING CO.
SALISBURY, N. C.
PHONE 532

Compliments of

GOODMAN
Lumber Company

Telephone 305

SALISBURY, N. C.

Compliments of

R. W. Norman Co.

Home of Good Furniture

Telephone 222

225-227 North Main Street

Congratulations to

THE CLASS OF '51

Southern Dairies, Inc.

Sealtest Icecream

Telephone 626

SALISBURY, N. C.

Good Luck

Ellis,
Mangum and Fair
Funeral Home

701 West Horah Street

SALISBURY, N. C.

ALMA MATER

O! Livingstone, my Livingstone!
Thy dear old name we sing,
While memories cluster thick and fast,
And closer to us cling.
Beneath thy maples and thy oaks
The zephyred breezes blow,
Just as they will in years to come,
No matter where we go.

O! Livingstone, my Livingstone!
When thou art old with age,
Thou, too, shalt hold a noble place
That's bright on mem'ry's page,
And in thy sky no cloud shall be—
Instead, thy sun shall beam.
Prosperity shall live always
Amid its golden gleam.

O! Livingstone, my Livingstone!
Thy students come and go,
The moments fly, the years go by
With all their weal and woe.
Along with fleet and nimble feet
Oh, hasten on thy way,
And fling the light of wisdom out
Across the wand'rer's way.

O! Livingstone, my Livingstone!
Upon thy campus wide,
In numbers many students roam—
Some from the other side;
And still they love; we can but hope
That they may e'er be true
To both thy name and colors too—
The modest black and blue.
When you want a game, any kind the same
Livingstone's your match.

Autographs

Autographs

ROWAN
PRINTING CO.
SALISBURY
N.C.